

cairn
1972

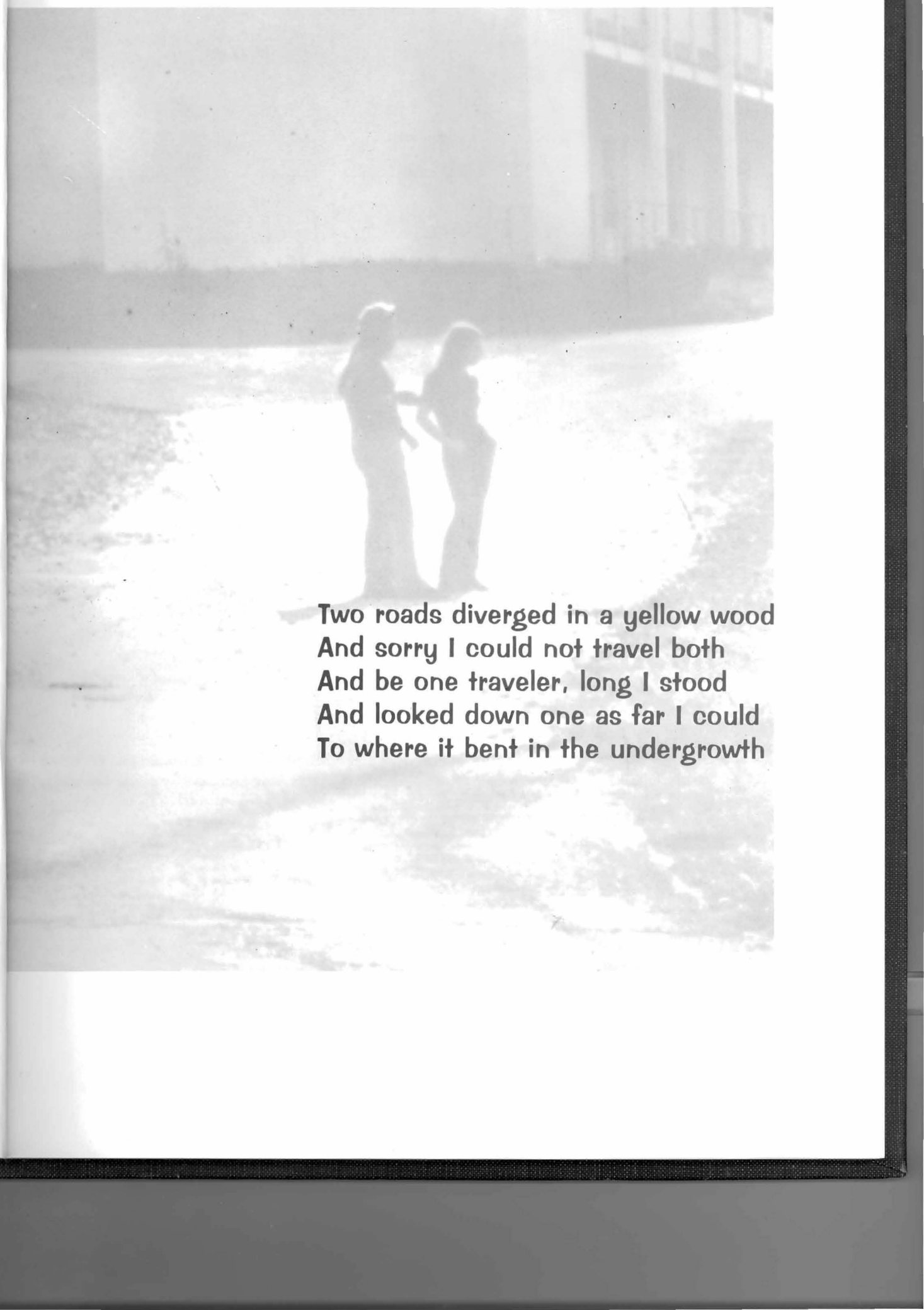

Two roads diverged in a yellow wood
And sorry I could not travel both
And be one traveler, long I stood
And looked down one as far I could
To where it bent in the undergrowth



dedication . . .

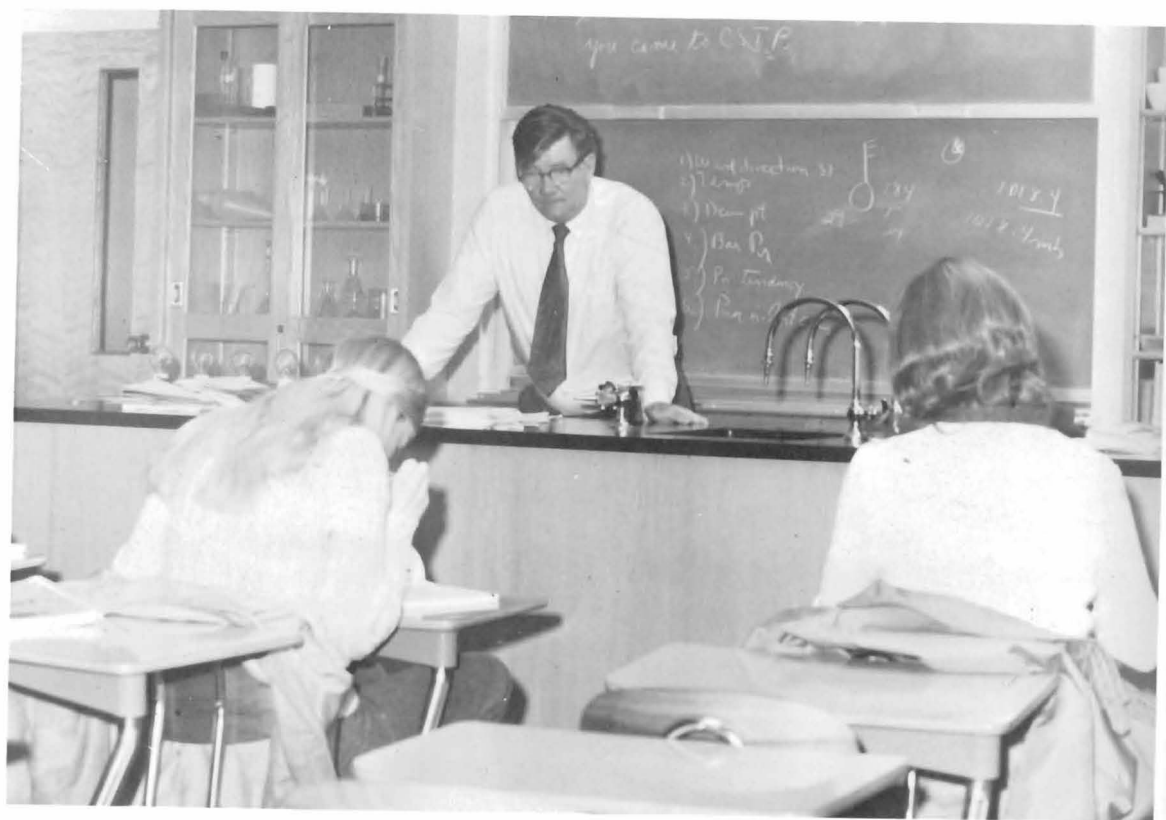



There exists an outside voice in everyone's life that is guiding, that is helping, or is just there.

In everyone's life exists a person whose kindness shines brilliantly, whose humor is gentle, and, above all, whose concern is genuine.

One can live an entire lifetime without ever being able to do enough or say enough to demonstrate our gratitude for such a show of easy humanness.

And so it is that this graduating class of the College of St. Joseph the Provider wishes to thank a kind, gentle and concerned man by dedicating the 1972 Cairn to Mr. Fred Czmesia.

Mary Jane Kennedy

administration



Sister Mary Imelda Welch, SSJ



Sister Elizabeth Marie, Academic Dean



Sister Mary Elizabeth, Admissions



Sister Mary Cornelius, Registrar





Then took the other as just as fair,
And having perhaps the better claim,
Because it was grassy and wanted wear,
Though as far that the passing there
Had worn them really about the same.

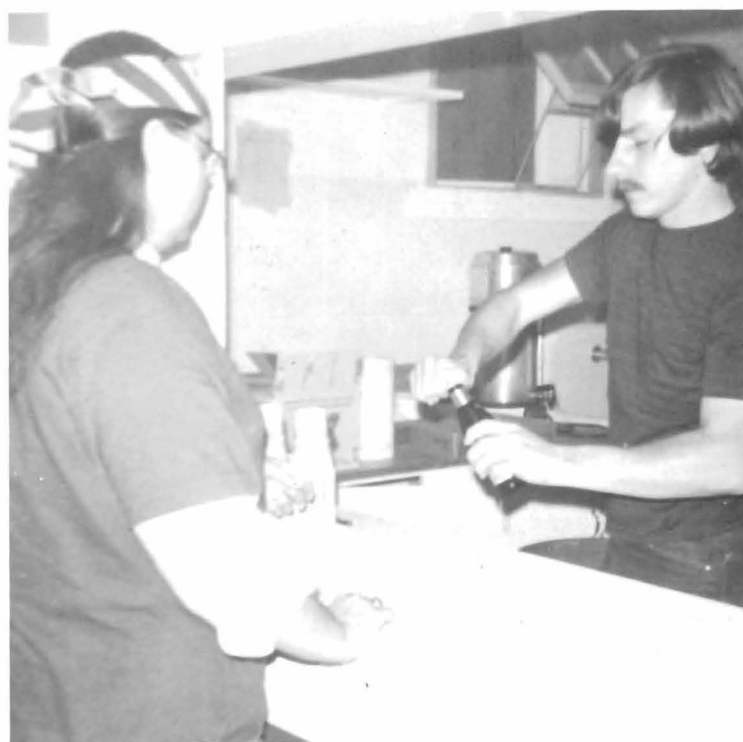

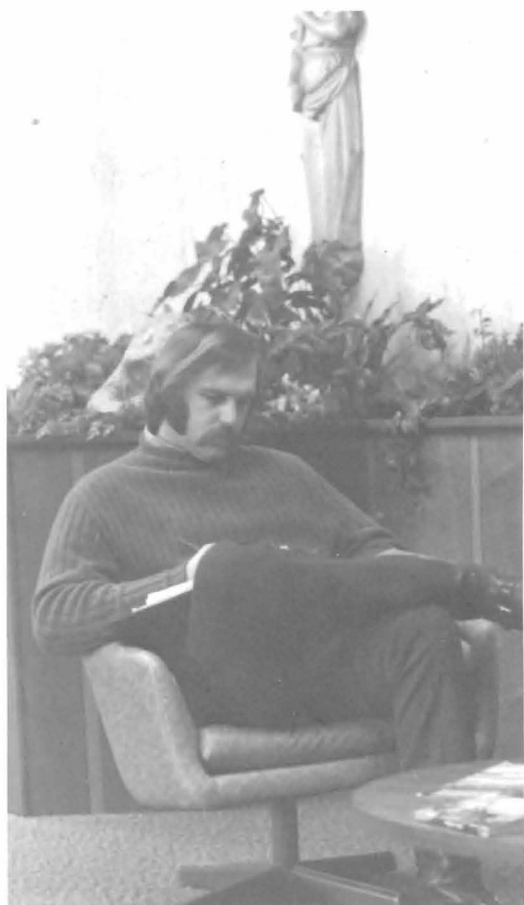











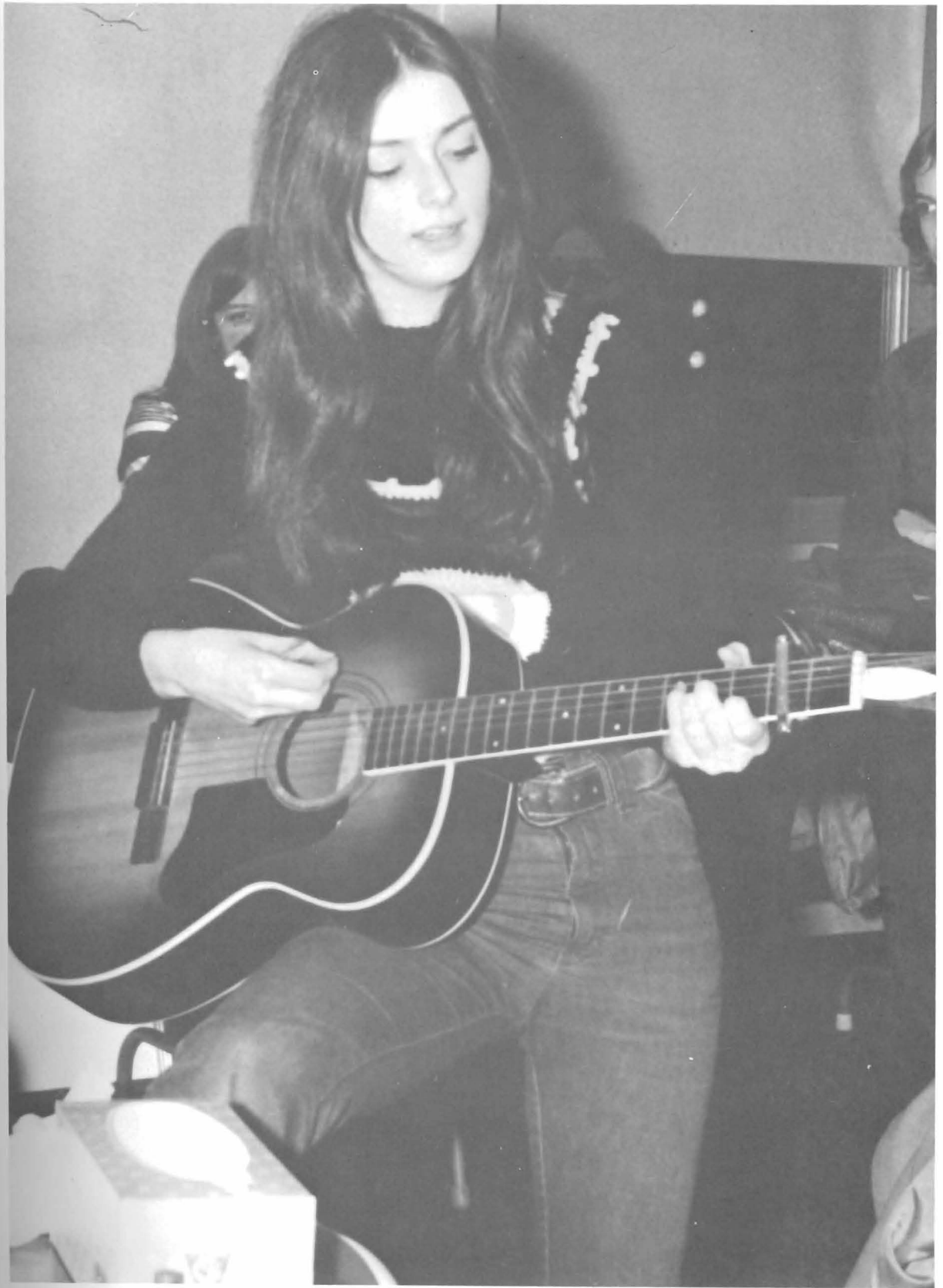

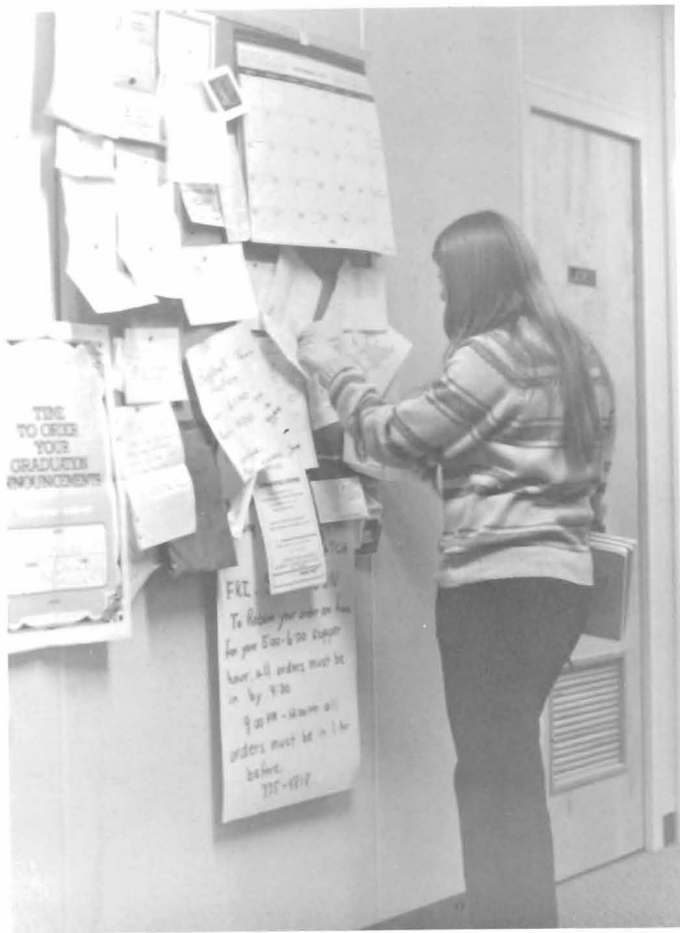





parent's weekend









'73, '74, '75 . . .





juniors





sophomores





freshmen





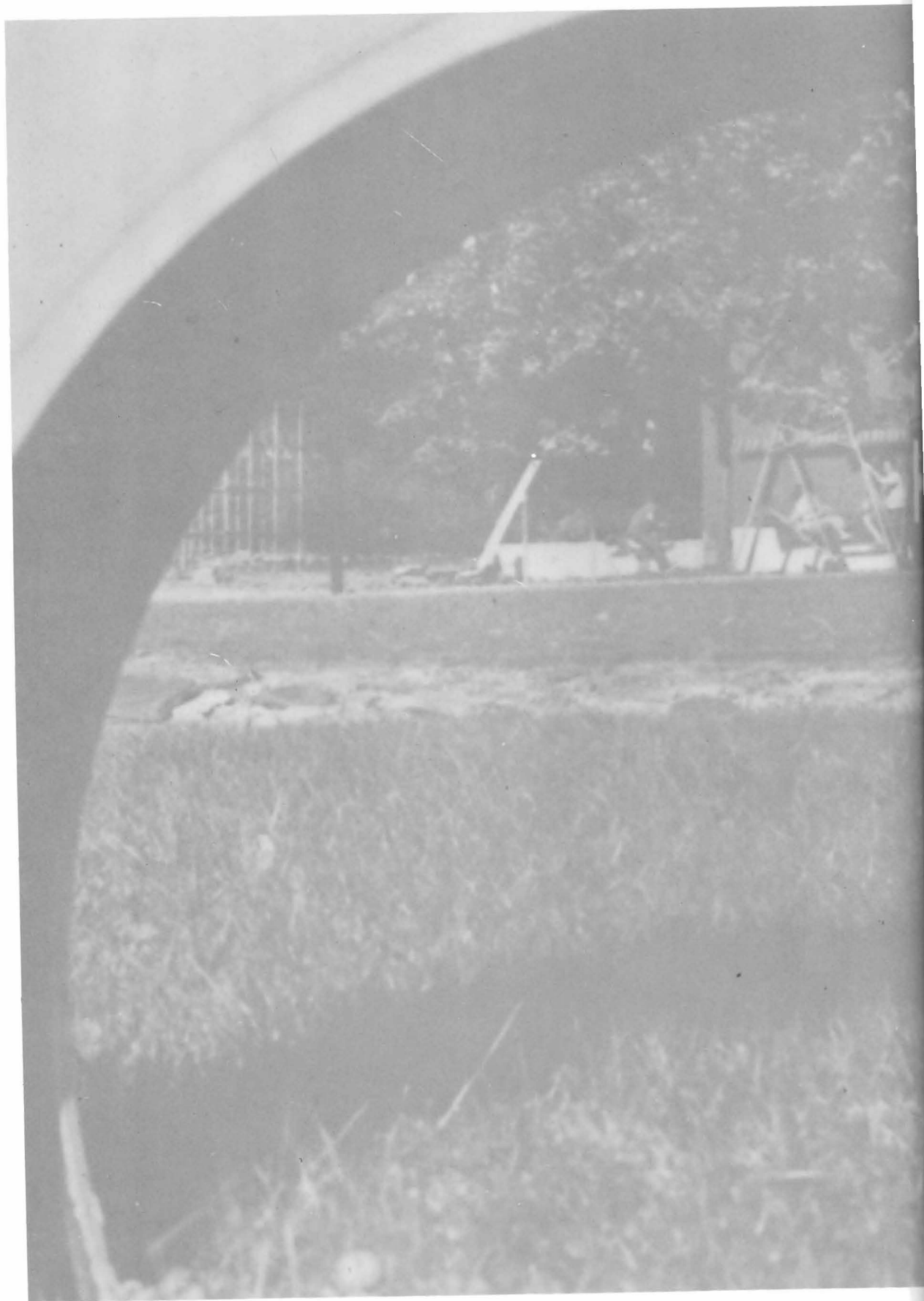

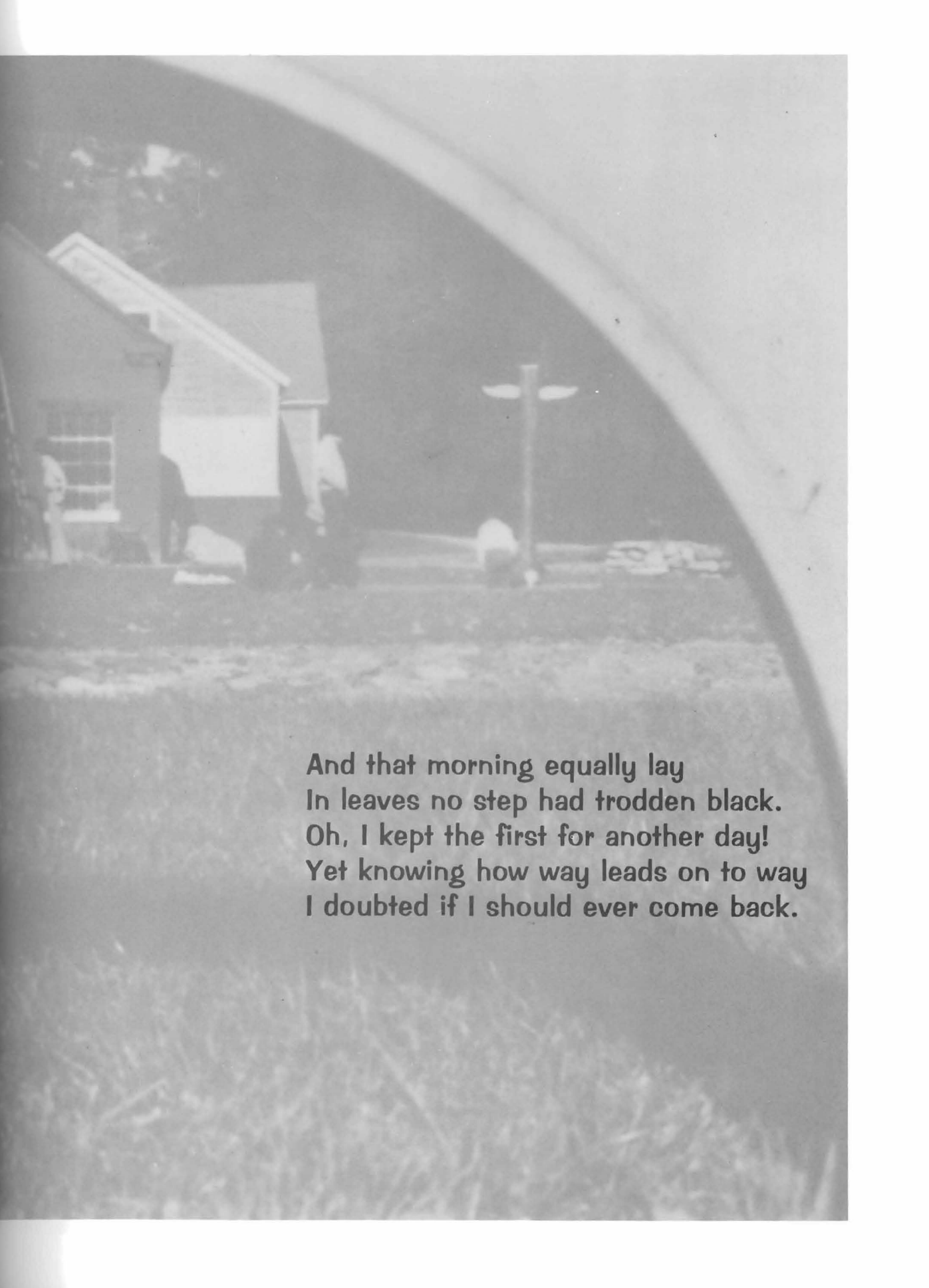
A black and white photograph showing a house with a gabled roof and a utility pole with two cross-arms. The scene is viewed through a curved, tunnel-like structure, possibly a culvert or a tunnel entrance. The foreground is filled with tall grass. The overall mood is somber and reflective.

And that morning equally lay
In leaves no step had trodden black.
Oh, I kept the first for another day!
Yet knowing how way leads on to way
I doubted if I should ever come back.

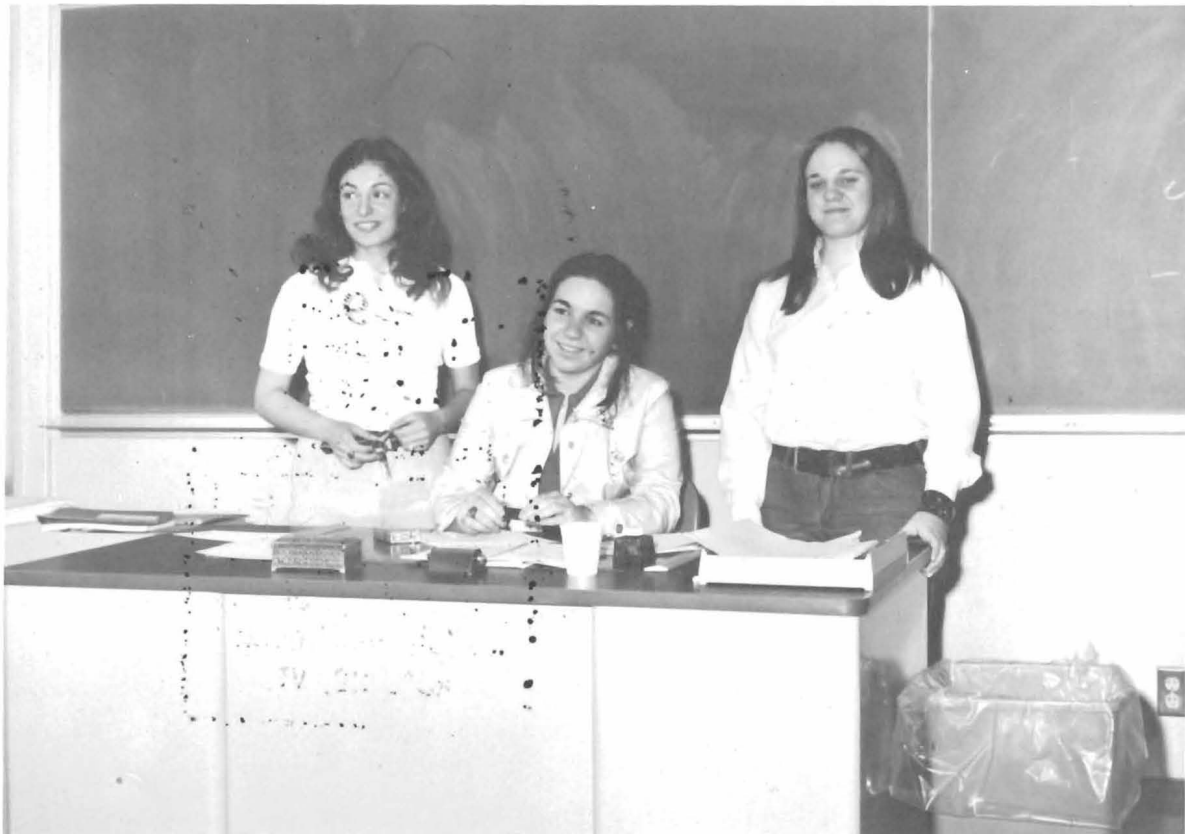

STUDENT GOVERNMENT OFFICERS: Rosalie Arlotta, Vice President; Carol Fraumeni, President; Penny Durand, Secretary.



Above: JUDICIARY BOARD: Mary Jane Kennedy, Pat Caufield, Mary Jo Frandino, Marie Foley, Carol Fraumeni, Lisa Ryan.
 Left: LEGISLATIVE BOARD: Ann Cronin, Durand, Arlotta, Fraument, O'Brien, Stant, Kennedy, Finnerty.

Left: MEDAILLE DORM COUNCIL: Finnerty, Kennedy, Carpenter, Rogerson.



Below: RONCALI DORM COUNCIL: Buley, Fraumeni, Daley, Siro, Durand.



President Carol Dawn Fraumeni, above.



J. Carini, El. Ed. Pres.



Rachel Roy, Vice Pres.



Maria Leerkes, Sec.



Jane Powers, Treas.



Left: SPECIAL EDUCATION CLUB OFFICERS:

- M. Mason, Secretary;
- J. Carpenter, Treasurer;
- D. Berry, Vice President;
- H. Burgess, President.



recreation . . .



drama











chorus and art







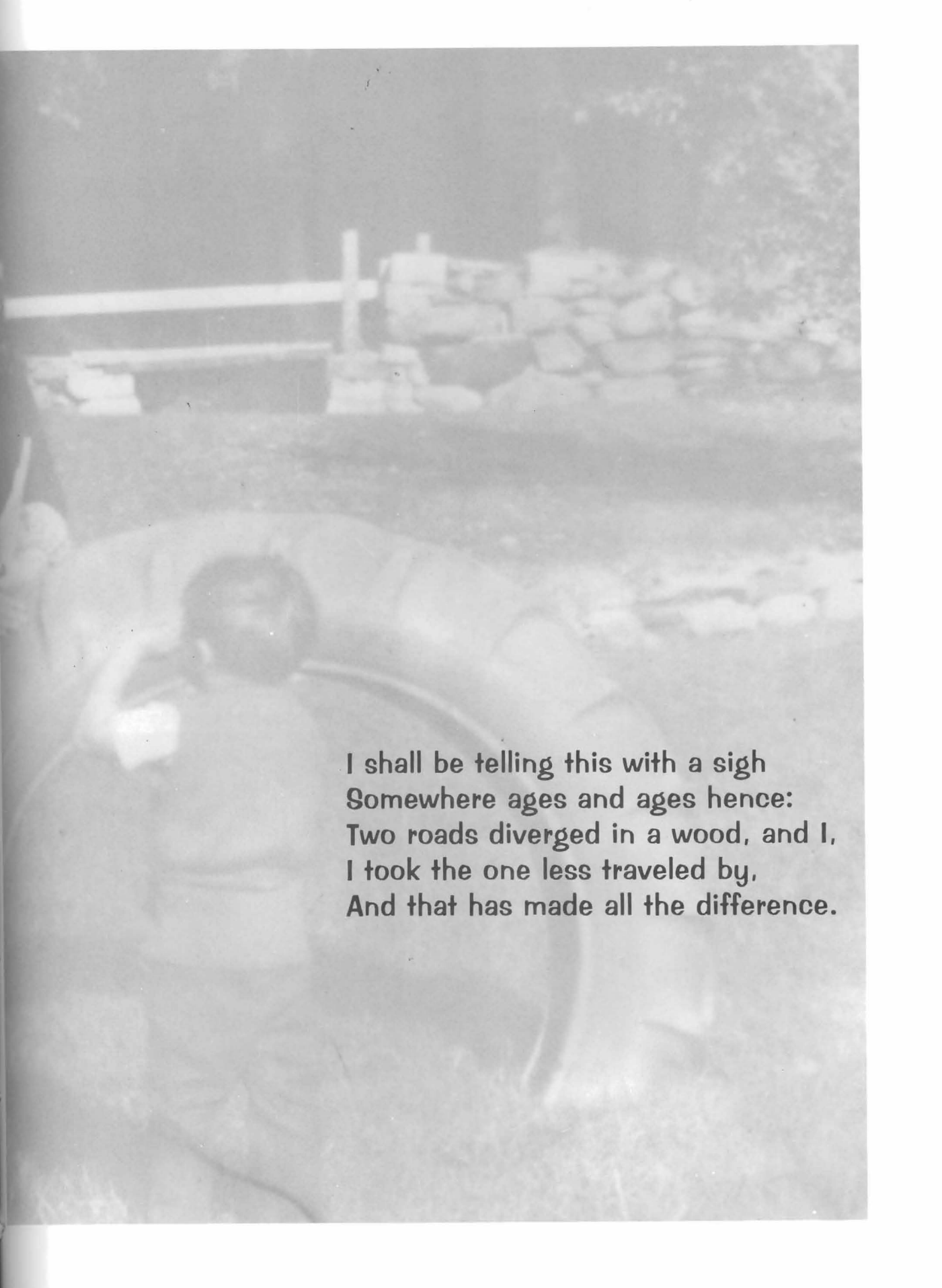

I shall be telling this with a sigh
Somewhere ages and ages hence:
Two roads diverged in a wood, and I,
I took the one less traveled by,
And that has made all the difference.

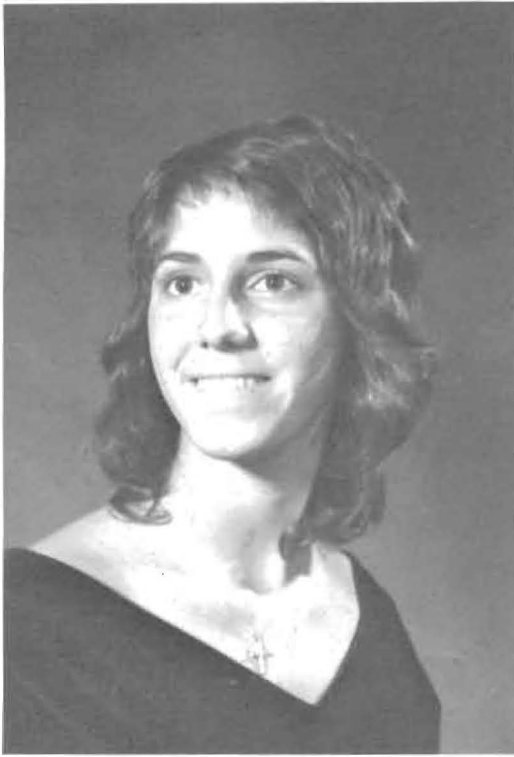

Margaret Amanti

Leona Archambault



Judith Blair



Helen Burgess



Joan Carini



Patricia Caufield

Linda Chamberlain



Nancy Clifford





Valerie Colo



Ann Cronin

Mary E. Crull



Kathleen Dixon

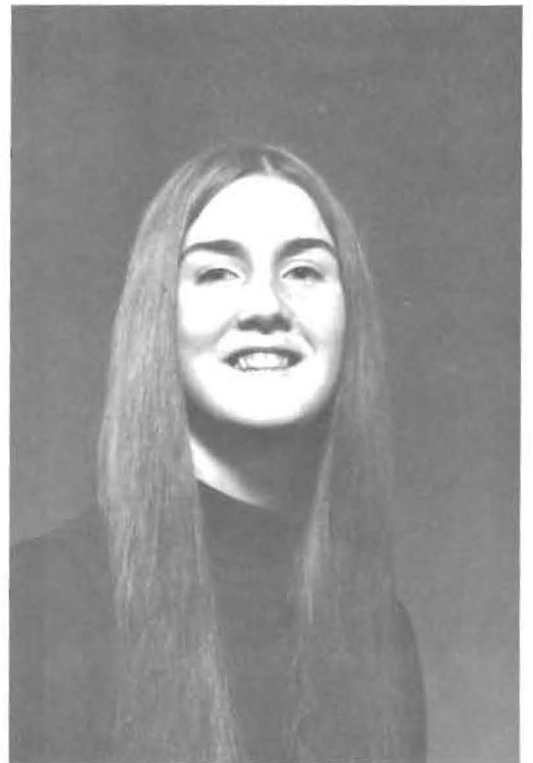

Sister Patricia Dolan



Lynn Fitzgerald



Patricia Finnerty

Marie Foley





Dianne Fradet

Carol Fraumeni



Carol Fuller

Mary Fuller



Mary Galligan



Margaret Kochiss

Janie Koon



Denise Lackey





Heidi Martell

Janet Orvis

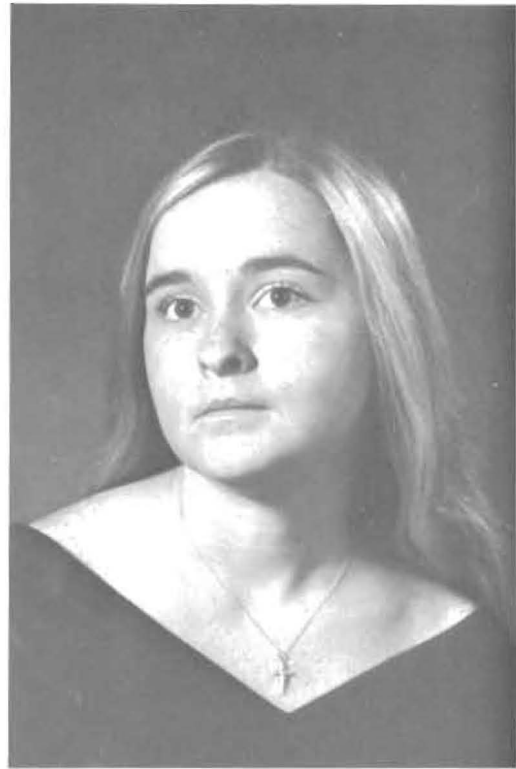

Janice Pike



Laura Reid



Geryll Robinson



Judith Rogerson

Joan Romano



Rachel Roy





Evelyn Ryan

Margaret Ryan



Mary Elizabeth Ryan



Patricia Sholgin



Elizabeth Sickels

Catherine Siro

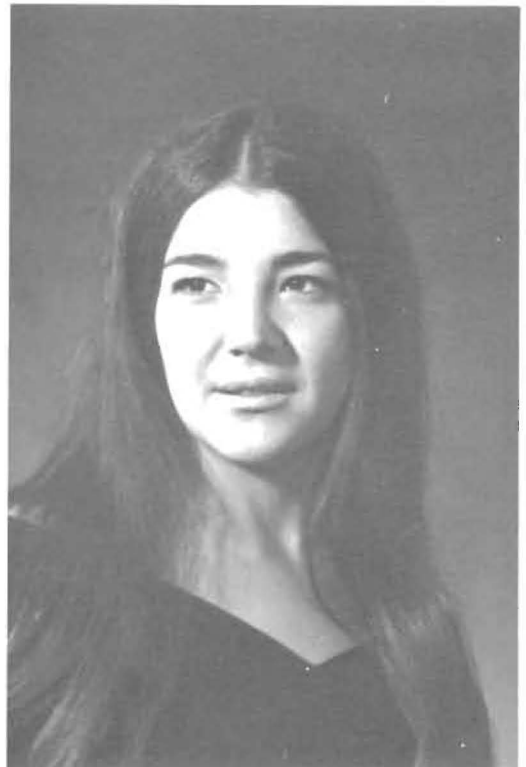



Pamela Thorpe

Ruth Wickline



Debra Zupa

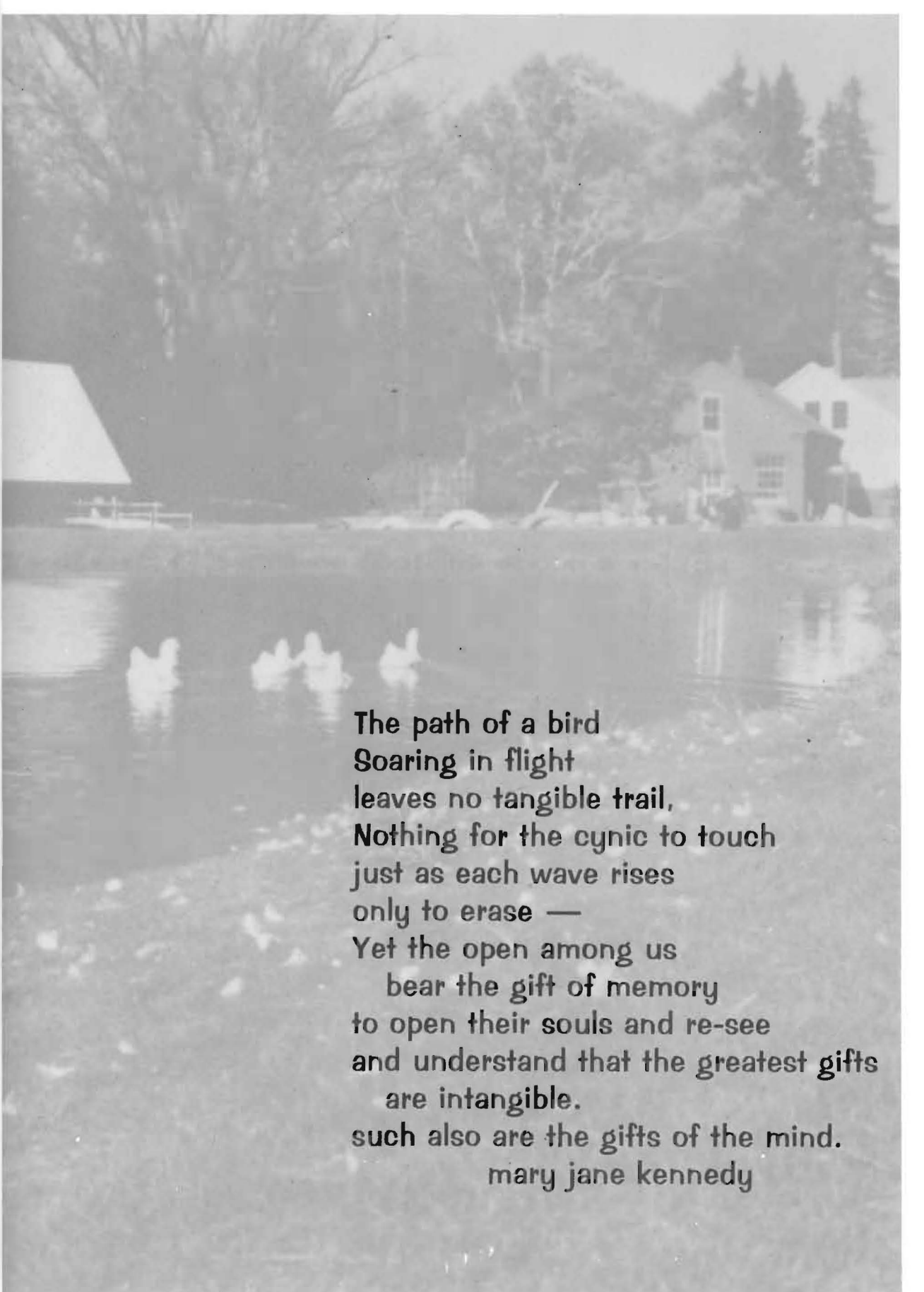

The path of a bird
Soaring in flight
leaves no tangible trail,
Nothing for the cynic to touch
just as each wave rises
only to erase —
Yet the open among us
bear the gift of memory
to open their souls and re-see
and understand that the greatest gifts
are intangible.
such also are the gifts of the mind.
mary jane kennedy



Frank Miglorie

philosophy



Michael Austin

english

Jerome Wyant





Left: Jim Davidson



Sister Anna Marie

history

science

geography

Below: Sr. Jean Elizabeth



Below: Fred Czmesia



Left: Cecile Betit



psychology . . .
sociology

Etta Helmer



general methods . . .
public speaking



Left: Steve Janes

chorus

Right: Peter Marsh

drama

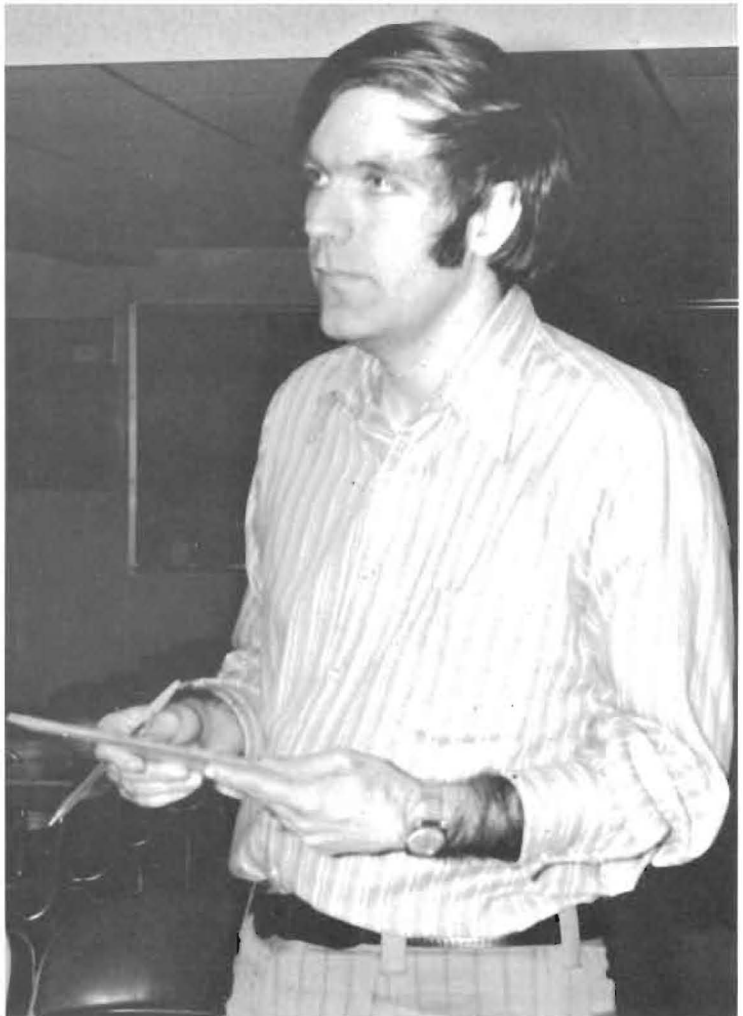

Left: Sr. St. George



vermont history

Ruth Hennig

library science



Right: Sr. Rita Marie



education

Sister Fidelis



**health and
guidance**



Left: Howard Perry



Evelyn Daley, Secretary

special education

Dr. Frank Luth, Jr., Ph.D.



Right: Business Manager,
Frances Kingsley



business manager . . .

Sam



Ken



Sister Miriam, Bookstore





graduation 1972 . . .

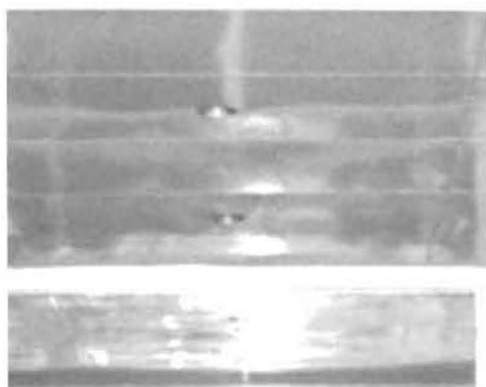

senior directory

AMANTI, MARGARET
55 Bates Rd.
Westfield, Mass.

ARCHAMBAULT, LEONA
R. D. #1
Whitehall, N. Y.

BERRY, DIANNE
856 Prospect St.
Hartford, Ct.

BLAIR, JUDITH
Rutland, Vt.

BURGESS, HELEN
197 Scott St.
Bennington, Vt.

CARINI, JOAN
75-34 193rd St.
Flushing, N. Y.

CAUFIELD, PATRICIA
69 Foxridge Rd.
West Hartford, Ct.

CHAMBERLAIN, LINDA
Norton St.
Bennington, Vt.

COLO, VALERIE
1 Foss St.
Barre, Vt.

CRONIN, ANN
49 Fremont St.
Chelsea, Mass.

CRULL, MARY BETH
109 Parkview Rd.
Pittsburgh, Pa.

DIXON, KATHLEEN
296-19 94th Rd.
Queens Village, N. Y.

DOLAN, SISTER PATRICIA
Rutland, Vt.

DUCHESNE, JEAN
54 Allen St.
Rutland, Vt.

FINNERTY, PATRICIA
248-25 88th Rd.
Bellerose, N. Y.

FITZGERALD, LYNN
68 Berkshire Dr.
Westfield, Mass.

FOLEY, MARIE
Wilder, Vt.

FRADET, DIANNE
174 Squassick Rd.
West Springfield, Mass.

FRAUMENI, CAROL
1773 East 14th St.
Brooklyn, N. Y.

FULLER, CAROL
13 Field Ave.
Rutland, Vt.

FULLER, MARY
100 Park Ave.
Rutland, Vt.

GALLIGAN, MARY
171 Orchard Rd.
Orange, Ct.

KOCHISS, MARGARET
17 Seaview Dr.
Milford, Ct.

KOON, JANIE
Hawaii

LACKEY, DENISE
205 Preston St.
Hartford, Ct.

MARTELL, HEIDI
29 Beardman St.
Whitehall, N. Y.

ORVIS, JANET
224-24 93rd Rd.
Queens Village, N. Y.

PIKE, JANICE
Whitehall, N. Y.

REID, LAURA
19-23 21st De.
Long Island, N. Y.

ROBINSON, GERYLL
35 Dare Ct.
Brooklyn, N. Y.

ROECKL, CAROL
256 Perry St.
Dover, N. J.

ROGERSON, JUDY
64 Mayflower Pl.
Milford, Ct.

ROMANO, JOAN
69 Lincoln Ave.
Rutland, Vt.

ROY, RACHEL
Enosburg Falls, Vt.

RYAN, EVELYN
4 Elm St.
Fair Haven, Vt.

RYAN, MARGARET
40 Pine St.
Rutland, Vt.

RYAN, MARY E.
46 Camp St.
Paxton, Mass.

SHOLGYN, PATRICIA
35 Roath St.
Norwich, Ct.

SICKLES, BETSY
88 McLaren St.
Red Bank, N. J.

SIRO, CATHY
21 Easton Ave.
Rockaway, N. J.

THORPE, PAMELA
Granville, N. Y.

ZUPA, DEBRA
253-10 84th De.
Bellerose, N. Y.

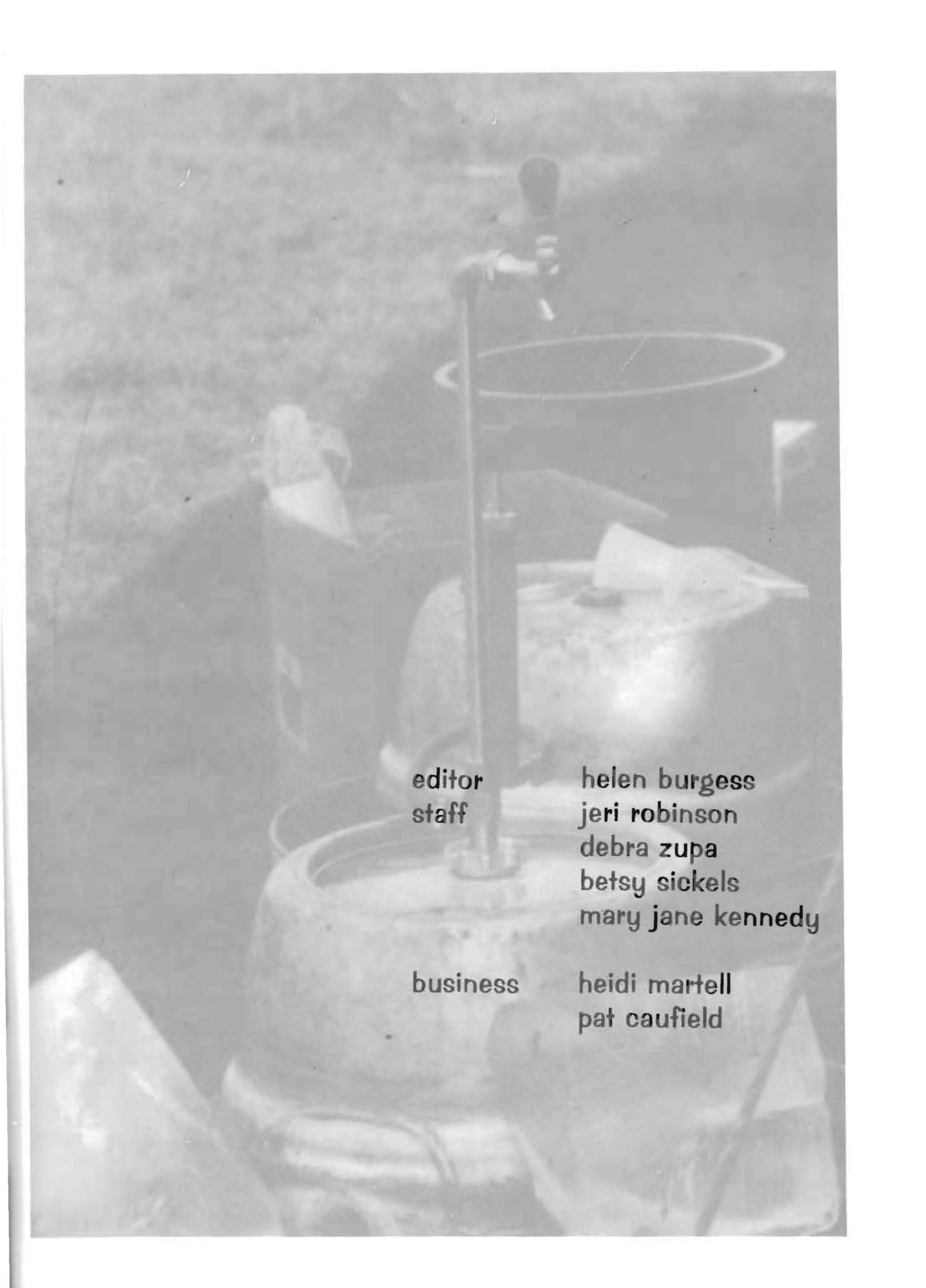

editor
staff

helen burgess
jeri robinson
debra zupa
betsy sickels
mary jane kennedy

business

heidi martell
pat caufield

Mr. and Mrs. Stanley Achey
Mr. and Mrs. Anthony E. Amanti
Anonymous
Mr. and Mrs. Michael Austin
Mr. and Mrs. Willard Barber
Mr. and Mrs. Harold Berry
Cynthia Buck
Mr. and Mrs. P. H. Burdett
Miss Patricia Canale
Mr. and Mrs. Frank Carini
Elizabeth A. Caufield
Mr. and Mrs. F. E. Caufield
Mr. and Mrs. R. J. Chamberlain
Cynthia Chinigo
Mr. and Mrs. Rudolph Colo
Marjorie Cook
William J. Cronin
Mr. and Mrs. Rudolph Daley
Eugene Damon, Sr.
Alain DeCombe
Mr. and Mrs. John Dixon
Mr. and Mrs. Gordon B. Durand, Jr.
Mr. and Mrs. William E. Evans
Sylvia Christine Fargnoli
Mr. and Mrs. George F. Finnerty
Mr. and Mrs. Raymond Fitzgerald
Friend of the College
Friend of Jeri and Zup
Mrs. Agnes Fuller
Judith Gajewski
Mr. and Mrs. Donald Galligan
Jane Griswold
Miss Edith Havranek
Mr. and Mrs. Thomas Hewett
Mr. and Mrs. William Hoyle
Mr. and Mrs. Henry Jakubowski
Frances Kingsley
Mr. and Mrs. Louis Kochiss
David H. Lackey
Mr. and Mrs. P. Lemes
Dr. and Mrs. Frank Luth
Manusco Family
Phyllis V. Marcell
Mr. and Mrs. Harold Martell
Mr. and Mrs. William Mason
Mr. and Mrs. Harold J. Mazzuchi
Eileen "Lid" McCue
Mr. and Mrs. Robert Miles
Mr. and Mrs. Manuel Mosteiro
Mr. and Mrs. Thomas Motherwell
Erling Omiland
Helen Naccash
Mr. and Mrs. William Pike

Pleasant Manor Nursing Home
Dr. and Mrs. Edward Powers
Mrs. Florence Pricolo
Elizabeth Quinn
Mr. and Mrs. Thomas Reardon
The Roadhouse
Mrs. M. Robinson
Robert Robinson
Mr. and Mrs. Maurice Roy
Mr. and Mrs. Francis Ryan
Mr. and Mrs. William Sears
Mr. and Mrs. Peter Sholgyn
Norman F. Sickels
Susie and Rusty Sickels
Mary Ellen Taber
Dr. and Mrs. Frank E. Woodruff
Mr. Agostine Zupa
Mr. and Mrs. Bernard Zupa
Mr. and Mrs. Daniel Zupa
Mr. and Mrs. Paul Zupa
Mr. and Mrs. Richard Zupa
Mr. and Mrs. Robert Zupa
Mr. Ronald Zupa
Mr. and Mrs. Victor Zupa

djema djemonic painting and decorating

61 Orchard Ave.

Rye, New York

**modern chauffeured
vehicles, inc.**

**modern auto driving
school**

Let us turn indigenous popularity
to the advantage of our College's
growth by modifying the name of
our school to:

"Killington College of St. Joseph
the Provider"
Rutland, Vermont

a.f. siro pharmacy

Rockaway, New Jersey

**cahill & hodes
menswear**

31 Main St.
North Hampton, Mass.

