



71



*Cairn
1971*

*College of
St. Joseph
the
Provider*

*Rutland,
Vermont*

Memories are very precious possessions. Many times they are what binds us to those things we have already experienced in life; things we have laughed over, things shared, things cried about, things kept to ourselves, things loved.

It has been said that "a picture paints a thousand words." It is our hope that the 1971 Cairn will say at least that much and more to all of you.

Helen Burgess
Assistant Editor

President's Message

Congratulations and best wishes to all!

What changes the Class of '71 has seen! Since the fall of '67 physical facilities have literally sprung up, enrollment has increased, curriculum has expanded, and faculty changed. But in the midst of all the progress our goals have remained constant.

May the opportunities offered at CSJP to learn, to accept responsibility, to value truth, goodness, and beauty, continue to enrich your lives as you enter a life of service to others.

May the understanding and love which you extend to others return to you a hundredfold. I can wish you no greater joy than the occasion to service others in true Christian Love.



Sister M. Imelda



Dedication

For Your True Devotion to the Students of CSJP . . .

For Your Tremendous Enthusiasm in Special Education . . .

For Your Tireless Efforts as Special Education Director . . .

For Helping to Make St. Coletta's a "Reality" . . .

We Dedicate the 1971 Cairn to You.

Sister Barbara



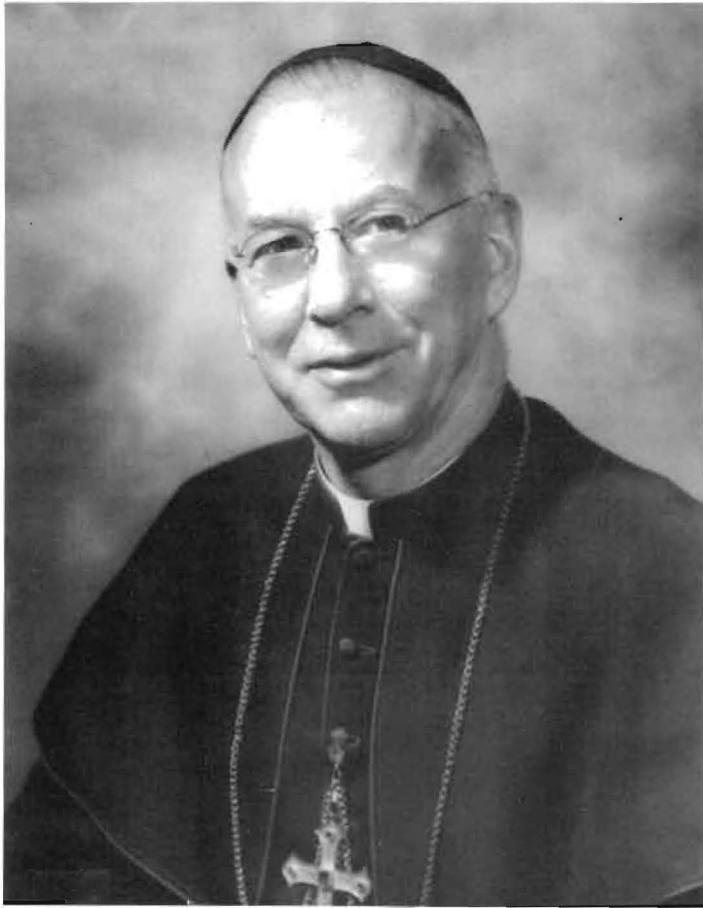

THE MOST REVEREND ROBERT F. JOYCE, D.D.
Bishop of Burlington

THE VERY REVEREND JOHN A. LYNCH
Superintendent of Schools

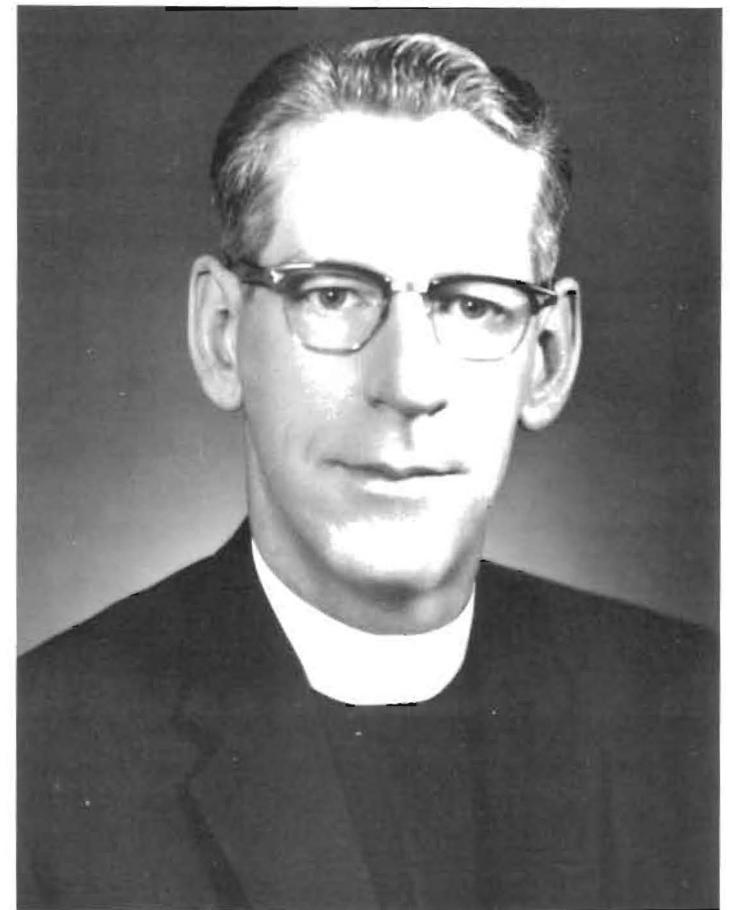



Faculty

THE ESTABLISHMENT

WHOSE WORTH WE
SHALL SEE TOO LATE . . .

CHALLENGED BY
YOUNG MINDS



MR. MICHAEL AUSTIN
English



SR. ANNA MARIE
History



SR. BARBARA
Special Education



MISS CECILE BETIT
Education
Psychology
Sociology



MISS MARY BARRETT
French



MR. JOHN CIOFFREDI
Physical Education



SR. CATHERINE
Music

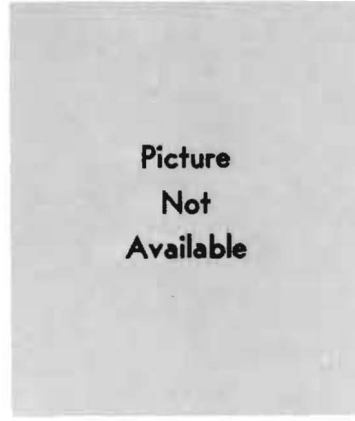

MR. JAMES COUGHLIN
Theology

SR. M. CORNELIUS
Registrar



MR. F. CSIZMESIA
Science



MR. JAMES DAVIDSON
History



SR. ELIZABETH MARIE
Dean of Academics
Theology



SR. MARY ELIZABETH
Dean of Admissions
Theology



SR. FIDELIS
Education
Health

SR. ST. GEORGE
History

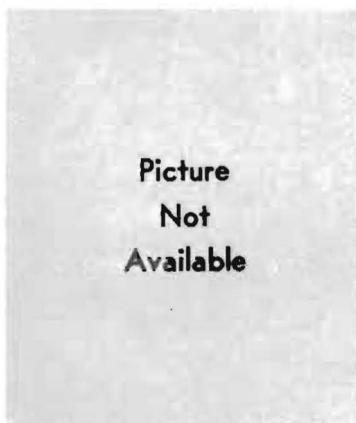

MRS. LORRAINE GILBERT
Modern Dance



RABBI GOLDBERG
Theology



MISS MARCELLA JACKSON
Art



MISS F. T. KINGSLEY
Secretary-Treasurer

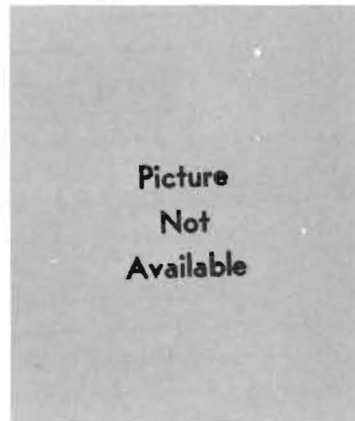

MRS. C. LOUGHLIN
Reading Methods



MR. J. R. LOPRETE
Physical Education



DR. FRANK LUTH
Special Education



FATHER E. MAHONEY
Theology



MR. F. MIGLORE, JR.
English
Philosophy



SR. M. MONICA
Librarian



REVEREND MORGAN
Freshman Theology



MR. ERLING OMLAND
Business Manager



SISTER PAUL JOSEPH
Campus Pre-School,
Director



SR. RITA MARIE
Education



MRS. G. SMITH
Education



SR. TERESE POITRES
School Psychologist



A Beginningness . . .

A Querulous Sureness . . .

The Sentiment of

Yesterdays . . .

Slow Reaching . . .

Quick Grasping . . .

Fantasy Becomes

Reality . . .

Must Be What

They Must Be . . .

In the Now of

Forever . . .



ROSEMARY ALLARD
Bennington, Vt.



BARBARA BOOTH
Rutland, Vt.

CYNTHIA BUCK
Newport, Vt.



JOHANNA BUTKIEWICZ
Norwich, Conn.



PATRICIA CANALE
Shrewsbury, N.J.



CYNTHIA CHINIGO
Norwich, Conn.



KAREN LORDEN
Pepperall, Mass.



MARY ELIZABETH NORVE
Brooklyn, N.Y.



DENICE O'BRIEN
Longmeadow, Mass.

FRANCES O'ROURKE
Buffalo, N. Y.



LINDA PAPROCKI
Norwich, Conn.



SUSAN REARDON
Norwich, Conn.



MARILYN ROHLIN
Jackson, Mich.



ROSEANN SALAMAK
Brooklyn, N.Y.



SR. MICHELE SEARS
Rutland, Vt.



DONNA SEYMOUR
North Adams, Mass.



HELEN SIVRET
Randolph, Vt.



MARY ELLEN TABER
Norwich, Conn.







From
1972
to
1974 . . .



Hutchins, Briggs, Stant,
Thibodeau

RIGHT: Durand, Frawley, Reid, Ryan, Cherbonneau.
BELOW: Lauzon, Evans, Barber, Ryan.



BELOW: Burgess, Evans, Wilson.



RIGHT: Geissman, Barber, LaCroix.



BELOW: O'Brien, Frandino, Wade.



BELOW: Rogers, Blanchard, Humphreys.

BELOW: Letourneau, Belanger.



BELOW: Robinson, Zupa, Martell.



RIGHT: Kochiss, Burgess, Cronis, Ryan.



BELOW: Dolan, Blair, Carini, Stone.





ABOVE: Fuller, Fraumeni, Finnerty.

BELOW: Romano, Ryan, Roy, Sholgyn.



RIGHT: Foley, Fradet, Caufield.





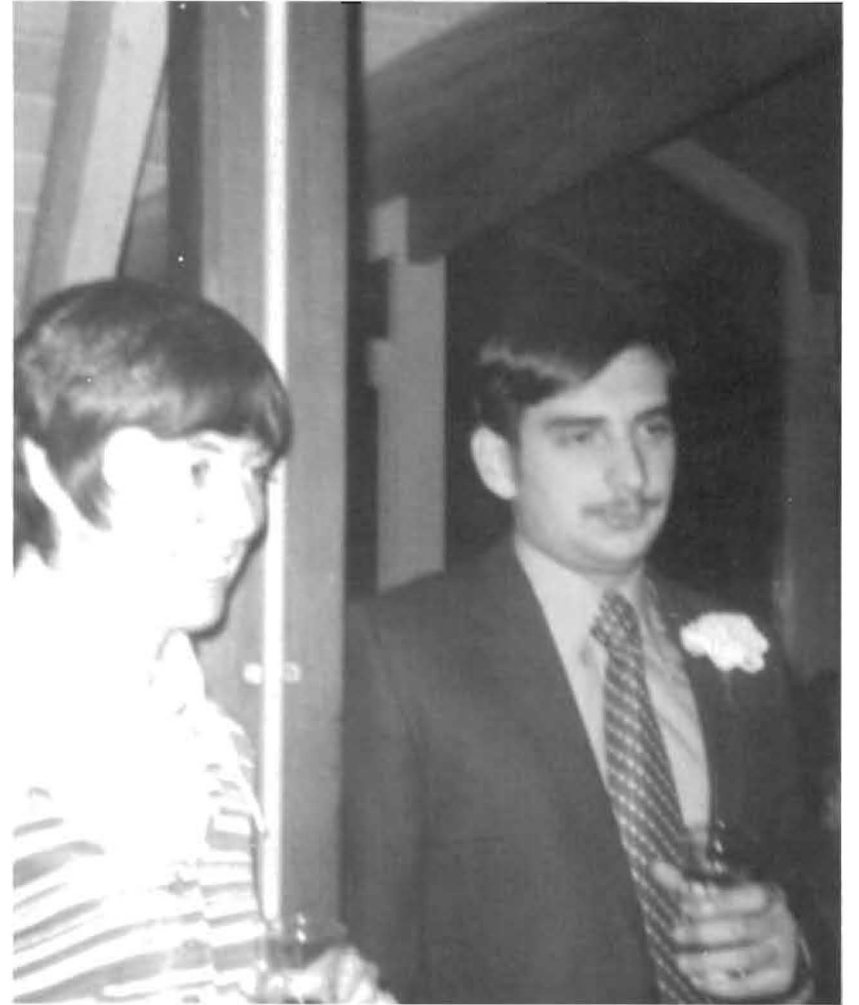







EACH DESTINATION

A FULFILLMENT OF

DESIRES . . .

A LONG OR SHORT WALK . . .



ABOVE: Dixon, Siro, Pike, Orvis, Roeckl, Krulis.

BELOW: Lackey, Ryan, Archambeault, Mazzuchi.



BELOW: Galligan, Crull, Beaudry, Fitzgerald, Rogerson, Amanti.















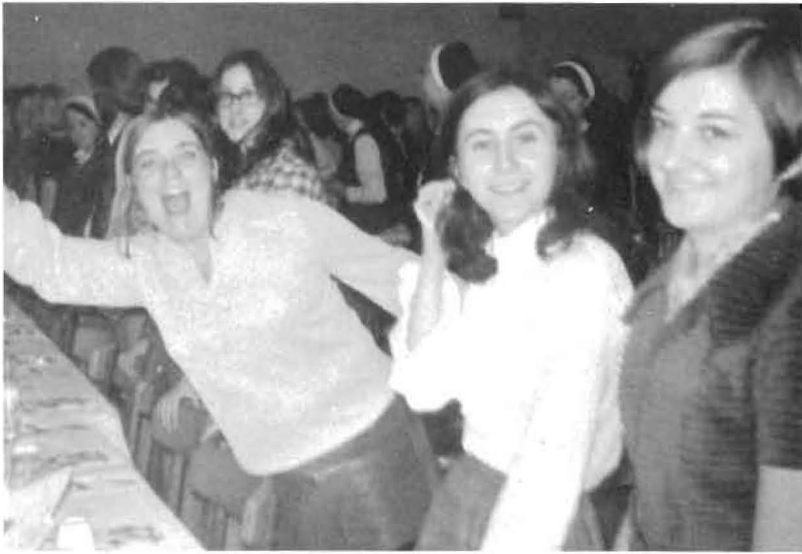



Elementary Education



ABOVE: Sr. Rita Marie, Advisor, with some members of the newly formed Elementary Education Club.

LEFT: Karen Lorden, President.



ABOVE: Joan Carini, Vice President

BELOW: Helen Cioffi, Treasurer





ABOVE: M. Rohlin Secretary; Nancy Cunningham, President; Sr. Barbara, Advisor; Helen Burgess, Treasurer; Cynthia Buck, Vice Pres.



Special Education





ABOVE: Cynthia Chinigo, Cairn Business Manager.



ABOVE: Helen Burgess, Assistant Editor.



BELOW: Sr. Rita Marie, Advisor



BELOW: "Car washers" taking a break!



ABOVE: Suzanne Terenzini, Editor



ABOVE: Pat Caufield, Assistant Business Manager, and Maggie Kochiss, Photographer.



Laura Reid, Editor of the new campus newspaper, "The Way it Is."

Student Government



ABOVE: Pat Finnerty, Vice President of Student Government.



LEFT: Janet Young, Secretary.

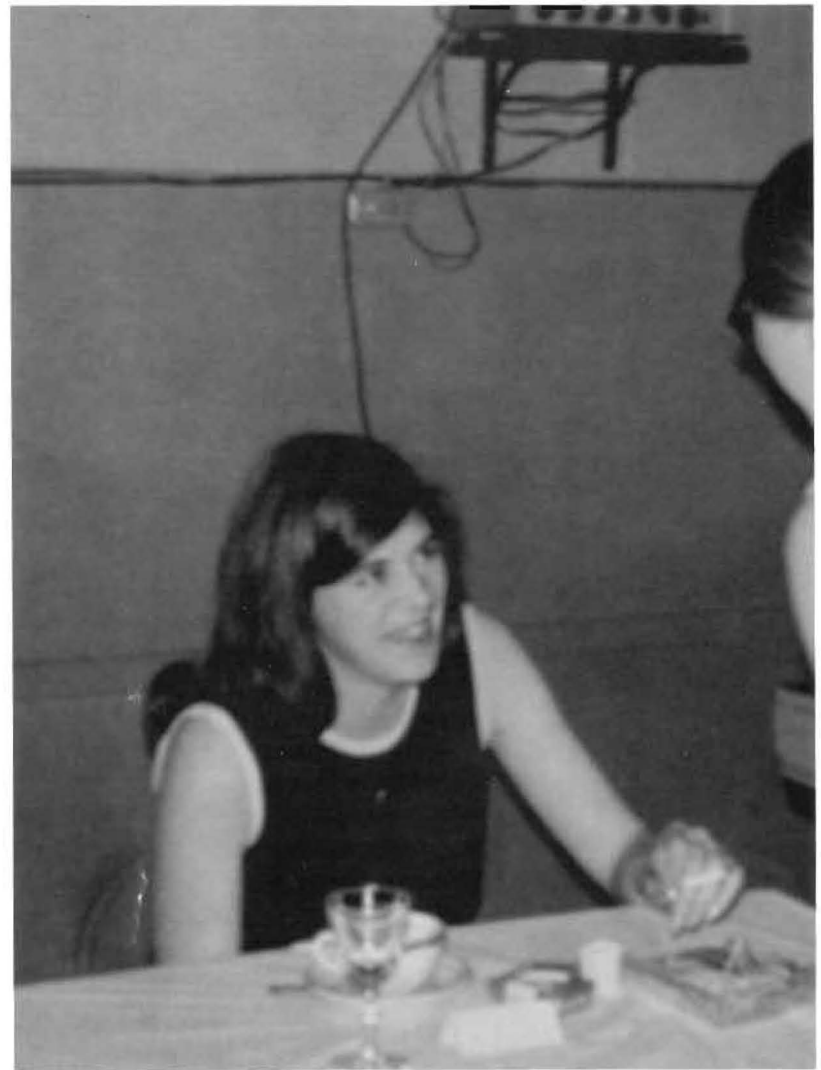

ABOVE: Helen Sivret, President of Student Government



Marie Foley, Juciciary Board Judge



ABOVE, Legislative Board Members: Hutchins, Francis, Taber, Sivret, Buley, O'Brien, Kennedy, Young, Anderson, Foley, Kochiss, Cronin, Stant.



Carol Fraumeni, Judiciary Board Judge.



Mary Jane Kennedy, Judiciary Board Judge.

JUDICIARY BOARD MEMBERS:

- Mary Jane Kennedy
- Marie Foley
- Pat Caufield
- Carol Fraument
- Mary Jo Frandino
- Mary Humphreys
- Lisa Ryan
- Pat McLaughlin

*We've
Only
Just
Begun . . .*



Graduation 1971





Social Patrons

Stanley Achey
George Allard
Mr. and Mrs. Anthony Amanti
Mr. and Mrs. Richard Anderson
Mr. and Mrs. Leo Archambeault
Mr. and Mrs. Ferdinand Arlotta
Mr. and Mrs. Clarence Arquette
Mr. and Mrs. Howard Barber
Mr. and Mrs. Willard Barber
Mr. and Mrs. Vernon Belanger
Cecile G. Betit
Mr. and Mrs. Henry Booth and Marty
Mr. and Mrs. Benedict Buley
Mrs. Annette Burgess
Mr. and Mrs. Henry Butkiewicz
Mr. and Mrs. Joseph Canale
Mr. and Mrs. Frank Carini
Mr. and Mrs. Frank Caufield
Mr. and Mrs. Donald Cherbonneau
Mr. and Mrs. C. P. Chinigo
Mrs. Walter B. Cook
Mr. and Mrs. William Cronin
Mr. and Mrs. Milton Cunningham
Mr. and Mrs. John Dixon
The Della-Quinns
Mr. and Mrs. Gordon B. Durand, Jr.
Mr. and Mrs. Nicholas Fagnoli
Mr. and Mrs. Raymond Fitzgerald
Mr. and Mrs. Lloyd Fradet
M. J. Francis
The Fraumeni Family
Mr. and Mrs. Ken Frawley
Mr. and Mrs. Donald Galligan
Mr. and Mrs. E. Geissman
Miss Jane Griswold
Miss Regina Habart
Mr. Charles Hackett
E. F. Hanratty
Miss Edith Havranek
Mr. and Mrs. William Hayes
Miss Deidre Hayes
Mr. and Mrs. H. Jakubowski
Miss Frances T. Kingsley
Mr. and Mrs. L. J. Kochiss, Jr.
Mr. and Mrs. Alfred LaCroix
Mr. and Mrs. Paul Lemes
The Levonuck Family
The Loprete Family
Mr. and Mrs. Christopher Marceau
Mr. and Mrs. William A. Mason
Mr. and Mrs. Joseph McLaughlin, Sr.
Mr. and Mrs. L. J. Norve
Mr. and Mrs. Joseph O'Brien
Mr. and Mrs. W. J. O'Rourke
Mr. and Mrs. William Pike
Mr. and Mrs. Henry Reardon
Gloria Marie Reid
Mrs. Mark A. Renovitch
Mr. and Mrs. F. C. Roeckl
Mr. and Mrs. William A. Rogers
Mr. and Mrs. Francis Ryan
Mr. and Mrs. Joseph Salamak
Mr. and Mrs. Raymond Seymour
Mr. and Mrs. James B. Sivret, Jr.
Mr. and Mrs. Lewis Taber
Mr. and Mrs. Donald Taylor
Mr. and Mrs. Edward Thibodeau
Mr. Philip C. Toole
Mrs. William J. Toole
Miss Marie Tristany
Mr. and Mrs. Leonard J. Wilson, Sr.
Mr. Ralph B. Wilson
Barney Zupa

CLASS OF 1971

Allard, Rosemary, 313 Weeks St., Bennington, Vt. 05201
Booth, Barbara, 73 Harrington Ave., Rutland, Vt. 05701
Buck, Cynthia, RFD #2, Newport, Vt. 05855
Butkiewicz, Johanna, 369 Laurel Hill Ave., Norwich, Conn. 06360
Canale, Patricia, 36 Silver Brook Rd., Shrewsbury, N. J.
Chinigo, Cynthia, 329 Washington St., Norwich, Conn. 06360
Cunningham, Nancy, 16 Meriline Ave., Waterbury, Conn. 06710
Fagnoli, Sylvia, 203 Washington St., Saratoga, N. Y.
Grazziola, Patricia, 107 River St., Rutland, Vt. 05701
Hayes, Deidre, 3 Stuyvesant Oval, New York, N. Y. 10009
Lawson, Joann, 33 1/2 Pine St., Rutland, Vt. 05701
Levonuck, Patricia, 31-08 81st St., Jackson Hts., N. Y. 11370
Lorden, Karen, Heald St., Pepperall, Mass. 01463
Norve, Mary Elizabeth, 760-67th St., Brooklyn, N. Y. 11220
O'Brien, Denice, 134 Riverview Ave., Longmeadow, Mass. 01100
O'Rourke, Frances, 251 Starin Ave., Buffalo, N. Y. 14214
Paprocki, Linda, 143 Mt. Pleasant St., Norwich, Conn. 06360
Reardon, Susan, 6 Laurel Circle Drive, Norwich, Conn. 06360
Rohlin, Marilyn, 1914 Cooper St., Jackson, Mich. 49201
Salamak, Roseann, 2024 East 73rd St., Brooklyn, N. Y. 11234
Sears, Sr. Michele, 101 Grove St., Rutland, Vt. 05701
Seymour, Donna, 116 Bonair Ave., No. Adams, Mass. 01247
Sivret, Helen, RFD #1, Randolph, Vt. 05060
Taber, Mary Ellen, RFD #2, Norwich, Conn. 06360
Terenzini, Suzanne, Church St., Rutland, Vt. 05701
Wilson, Phyllis, 79 Main St., Townsend, Mass. 01469

CLASS OF 1972

Amanti, Margaret, 55 Bates Rd., Westfield, Mass. 01085
Archambeault, Leona, Whitehall, N. Y. 12887
Beaudry, Barbara, 257 Hunnewell Ave., Elmont, N. Y. 11003
Berry, Dianne, 856 Prospect St., Hartford, Conn. 06105
Blair, Judy, Rutland, Vt. 05701
Burgess, Helen, 197 Scott St., Bennington, Vt. 05201

Carini, Joan, 75-34 193 St., Flushing, N. Y. 11366
Caufield, Patricia, 69 Foxridge Rd., West Hartford, Conn. 06107
Colo, Valerie, 1 Foss St., Barre, Vt. 05641
Cronin, Ann, 49 Fremont, Chelsea, Mass. 02150
Crull, Mary E., 109 Parkview Rd., Pittsburgh, Pa. 15237
Dixon, Kathleen, 296-19 94th Rd., Queens Village, N. Y. 11428
Dolan, Sister Patricia, CSJP, Rutland, Vt. 05701
Finnerty, Patricia, 248-25 88th Rd., Bellerose, N. Y. 11426
Fitzgerald, Lynn, 68 Berkshire Drive, Westfield, Mass. 01085
Foley, Marie, Norwich Ave., Wilder, Vt. 05088
Fradet, Dianne, 48 Magnolia Terrace, Springfield, Mass. 01108
Fraumeni, Carol, 1773 East 14th St., Brooklyn, N. Y. 11229
Fuller, Carol, 13 Field Ave., Rutland, Vt. 05701
Fuller, Mary, 100 Park Ave., Rutland, Vt. 05701
Galligan, Mary, 171 Orchard Rd., Orange, Conn. 06477
Kochiss, Margaret, 17 Seaview Ave., Milford, Conn. 06460
Kruilis, Denise, Osgood Rd., Milford, New Hampshire 03055
Lackey, Denise, 205 Preston St., Hartford, Conn 06114
Martell, Heidi, 29 Boardman St., Whitehall, N. Y. 12887
Mazzuchi, Ruth, 1 Bryant St., North Adams, Mass. 01247
Orvis, Janet, 224-24 93rd Rd., Queens Village, N. Y. 11428
Pike, Janice, 49 Skene St., Whitehall, N. Y. 12887
Robinson, Geryll, 35 Dare Ct., Brooklyn, N. Y. 11229
Roeckl, Carl, 256 Perry St., Dover, N. J. 07801
Rogerson, Judy, 64 Mayflower Place, Milford, Conn. 06460
Romano, Joan, 69 Lincoln Ave., Rutland, Vt. 05701
Roy, Rachel, RFD #1, Enosburg Falls, Vt. 05450
Ryan, Evelyn, 4 Elm St., Fair Haven, Vt. 05743
Ryan, Margaret, 40 Pine St., Rutland, Vt. 05701
Ryan, Lisa, 46 Camp St., Paxton, Mass. 01612
Sholgyn, Patricia, 35 Roath St., Norwich, Conn. 06360
Siro, Catherine, 21 Easton Ave., Rockaway, N. J. 07866
Stone, Pamela, 22 Montcalm Ave., Whitehall, N. Y. 12887
Spicer, Linda, RFD #1, Rutland, Vt. 05701
Zupa, Debra, 253-10 84th Drive, Bellerose, N. Y. 11426
Blair, Judy, Rutland, Vermont 05701

Carini, Joan, 75-34 193 St., Flushing, N. Y. 11366
Caufield, Patricia, 69 Foxridge Rd., West Hartford, Conn. 06107
Colo, Valerie, 1 Foss St., Barre, Vt. 05641
Cronin, Ann, 49 Fremont, Chelsea, Mass. 02150
Crull, Mary E., 109 Parkview Rd., Pittsburgh, Pa. 15237
Dixon, Kathleen, 296-19 94th Rd., Queens Village, N. Y. 11428
Dolan, Sister Patricia, CSJP, Rutland, Vt. 05701
Finnerty, Patricia, 248-25 88th Rd., Bellerose, N. Y. 11426
Fitzgerald, Lynn, 68 Berkshire Drive, Westfield, Mass. 01085
Foley, Marie, Norwich Ave., Wilder, Vt. 05088
Fradet, Dianne, 48 Magnolia Terrace, Springfield, Mass. 01108
Fraumeni, Carol, 1773 East 14th St., Brooklyn, N. Y. 11229
Fuller, Carol, 13 Field Ave., Rutland, Vt. 05701
Fuller, Mary, 100 Park Ave., Rutland, Vt. 05701
Galligan, Mary, 171 Orchard Rd., Orange, Conn. 06477
Kochiss, Margaret, 17 Seaview Ave., Milford, Conn. 06460
Krulis, Denise, Osgood Rd., Nilford, New Hampshire 03055
Lackey, Denise, 205 Preston St., Hartford, Conn 06114
Martell, Heidi, 29 Boardman St., Whitehall, N. Y. 12887
Mazzuchi, Ruth, 1 Bryant St., North Adams, Mass. 01247
Orvis, Janet, 224-24 93rd Rd., Queens Village, N. Y. 11428
Pike, Janice, 49 Skene St., Whitehall, N. Y. 12887
Robinson, Geryll, 35 Dare Ct., Brooklyn, N. Y. 11229
Roeckl, Carll, 256 Perry St., Dover, N. J. 07801
Rogerson, Judy, 64 Mayflower Place, Milford, Conn. 06460
Romano, Joan, 69 Lincoln Ave., Rutland, Vt. 05701
Roy, Rachel, RFD #1, Enosburg Falls, Vt. 05450
Ryan, Evelyn, 4 Elm St., Fair Haven, Vt. 05743
Ryan, Margaret, 40 Pine St., Rutland, Vt. 05701
Ryan, Lisa, 46 Camp St., Paxton, Mass. 01612
Sholgyn, Patricia, 35 Roath St., Norwich, Conn. 06360
Siro, Catherine, 21 Easton Ave., Rockaway, N. J. 07866
Stone, Pamela, 22 Montcalm Ave., Whitehall, N. Y. 12887
Spicer, Linda, RFD #1, Rutland, Vt. 05701
Zupa, Debra, 253 10 84th Drive, Bellerose, N. Y. 11426
Blair, Judy, Rutland, Vermont 05701

CLASS OF 1973

Achey, Carol (Mrs.)
Anderson, Pauline, 59 Lancaster St., Leominster, Mass.
Arquette, Ann, 8 Maple St., Whitehall, N. Y. 12887
Arlotta, Rosalie, 92-12 216th St., Queens Village, N. Y. 11428
Buley, Ann, Bartletti Rd., South Burlington, Vt. 05401
Carpenter, Janet, Buckley Rd., Bennington, Vt. 05201
Choquette, Carol, 68 Cherry St., No. Adams, Mass 01247
Cousineau, Georgette, Whiting, Vt. 05778
Davis, Charlene, Hopson Rd., Norwich, Vt. 05055
DellaPenta, Marion 1341 72nd St., Brooklyn, N. Y. 11228
Grabowski, Judy, Pleasant St., West Rutland, Vt. 05777
Grabowski, Nancy, Florence, Vt. 05744
Hoyle, Virginia, Box 3655, 2354 Bowen St., Balboa Canal Zone
Jakubowski, Regina, 15 Anderson St., West Rutland, Vt. 05777
Kennedy, Mary Jane, North Main St., Chelsea, Vt. 05038
Lemes, Teresa, 34-46 93rd St., Jackson Hts., N. Y. 11372
Mason, Martha, 7944 Willowbend Rd., Baldwonsville, N. Y. 13027
McCaffrey, Loretta, 2144 East 35th St., Brooklyn, N. Y. 11234
McLaughlin, Patricia, Robinnwood Lane, Rutland, Vt. 05701
Orzell, Peggy, 6 North Lane, West Rutland, Vt. 05777
Osciesowski, Ann Marie, 298 Main St., West Rutland, Vt. 05777
Sabatino, Diane, 20 Highland, West Rutland, Vt. 05777
Taft, Kay, 5 Lafayette St., Whitehall, N. Y. 12887
Valente, Angela, Hopkins St., Rutland, Vt. 05701
Wehrman, Iris, Ticonderoga, N. Y.
Young, Janet, 123 McKinley St., Bennington, Vt. 05201
Welch, Ann, 18 Barnes St., West Rutland, Vt. 05777

CLASS OF 1974

Abel, Carol, 5 Cramton Ave., Rutland, Vt. 05701
Arquette, Adele, Broadway, Whitehall, N. Y. 12887
Barber, Diane, 213 Eagle St., No. Adams, Mass. 01247
Barber, Kathy, 25 Barber Terrace, South Burlington, Vt. 05401
Barucco, Lorena, 76 River St., Rutland, Vt. 05701
Belanger, Christine, 4 Anthony Drive, Bennington, Vt. 05201
Blanchard, Jill, RFD #1, Box 35, White River Jct., Vt.

BOWLERAMA
158 S. Main St.
Rutland, Vermont

CARRIAGE ROOM
107 West St.
Rutland, Vermont

EASTMAN'S
37 Merchants Row
Rutland, Vermont

ECONOMY
Merchants Row
Rutland, Vermont

Compliments of a Friend

FAIRMONT RESTAURANT
S. Main St.
Rutland, Vermont

LOURAS'
140-142 West St.
Rutland, Vermont

THE MANOR
Rt. 22A
Hampton, N. Y.

THE 19th GREEN
Center Rutland,
Vermont

NOVAK'S PRINTING
53 Washington St.
Rutland, Vermont

PAUL'S CLEANERS
293 N. Main St.
Rutland, Vermont

PLAZA OPTICIANS
Rutland Shopping Plaza
Rutland, Vermont

RAY REILLY'S TIRE MART
Woodstock Ave.
Rutland, Vermont

RIX'S
Rutland Shopping Plaza
Rutland, Vermont

SMITH BUICK
230 N. Main St.
Rutland, Vermont

TRAVEL LODGE
253 S. Main St.
Rutland, Vermont

WALLINGFORD LOCKER
Wallingford,
Vermont

Compliments of a Friend

Best Wishes to the Class of 1971 from

Class of 1970
Class of 1972
Class of 1973
Class of 1974

The Student Government
The Elementary Education Club
The Special Education Club
The Parents Club
St. Peter's School

